

TOE DITCH DETAIL
REQ'D. WHERE NATURAL GROUND SLOPES TOWARD EMBANKMENT

TYPICAL SECTION - YANDELL ROAD RECONSTRUCTION

- ② 12" LIME TREATMENT AT 6 PERCENT HYDRATED LIME BY DRY WEIGHT OF SOIL.
- ④ CLASS 5, GROUP C GRANULAR MATERIAL

GENERAL NOTES:

EROSION CONTROL MEASURES TO BE APPLIED ON INDICATED AREA (↘ ↙ ↘) AS PER SEASONAL LIMITATIONS.
CLEARING AND GRUBBING OF CONSTRUCTION EASEMENTS NECESSARY FOR CONSTRUCTING SLOPES ALONG THE ROADWAY SHALL BE CONSIDERED AS NORMAL RIGHT-OF-WAY AND PAID FOR BY LUMP SUM.
BEFORE FINAL ACCEPTANCE, ENTIRE RIGHT-OF-WAY SHALL BE MOWED BY THE CONTRACTOR AT NO COST TO THE PROJECT.

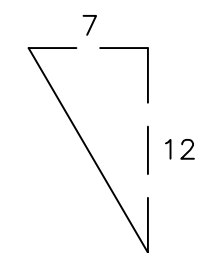

ANGLE OF REPOSE PERMITTED (TYP)

RATES OF APPLICATION USED FOR ESTIMATING QUANTITIES

ITEM	RATE
HOT BITUMINOUS PAVEMENT	110 LBS./SQ. YD./IN.
PLANT MIX BITUMINOUS BASE COURSE	110 LBS./SQ. YD./IN.
COMMERCIAL FERTILIZER (13-13-13)	1,000 LBS./ACRE
AMMONIUM NITRATE	200 LBS./ACRE
AGRICULTURAL LIMESTONE	2.0 TONS/ACRE
VEGETATIVE MATERIALS FOR MULCH	2.0 TONS/ACRE

NOTE: THE AMMONIUM NITRATE IS TO BE APPLIED AFTER GRASS GROWTH IS ESTABLISHED.

NOTE: THICKNESS DIMENSIONS ARE APPROXIMATE. THE TOLERANCES OF THE GOVERNING SPECIFICATIONS WILL CONTROL.

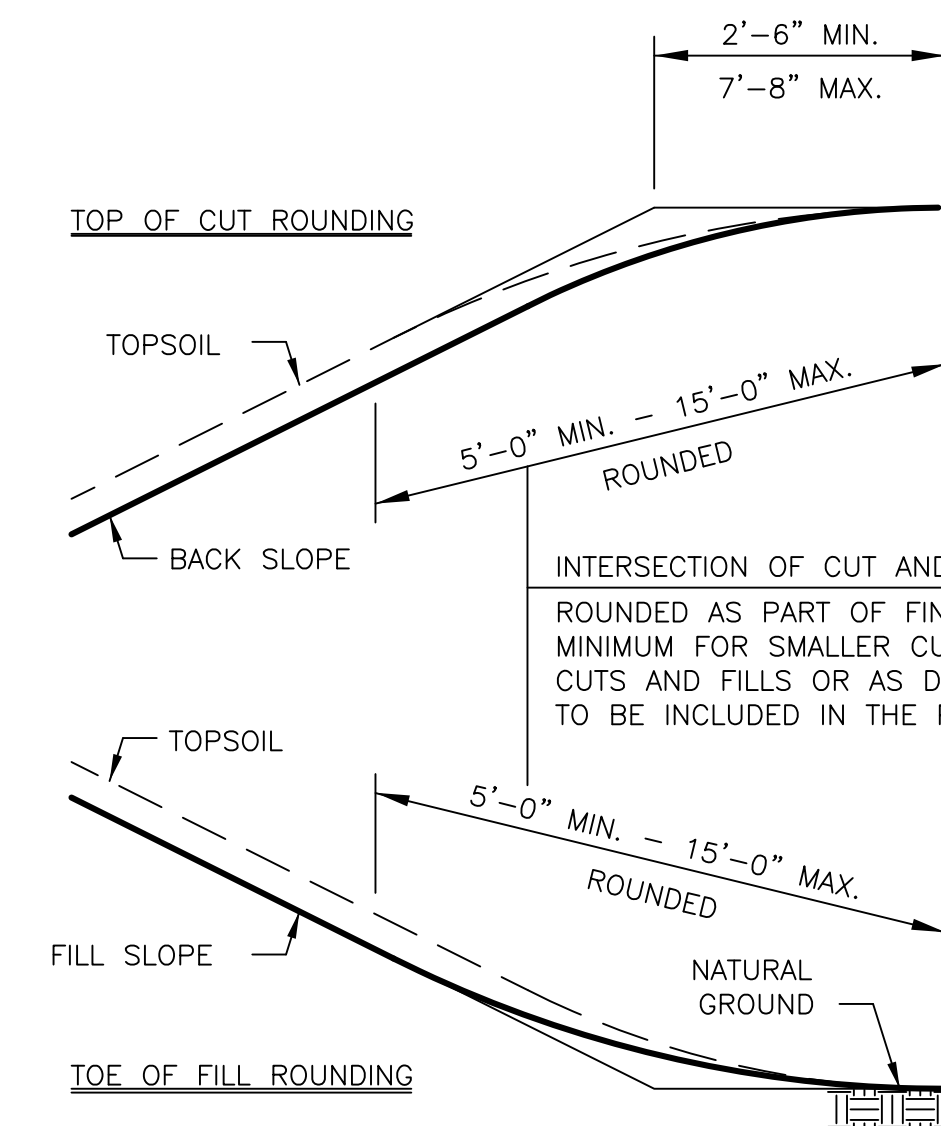

ROUNDING DETAILS

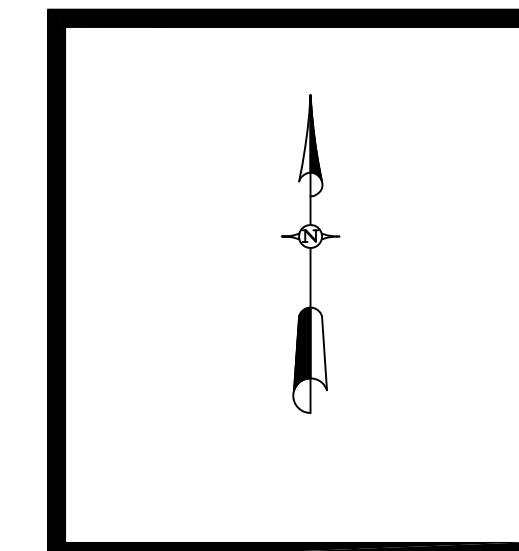

WARNOCK & ASSOCIATES, L.L.C
ENGINEERING, MANAGEMENT & PLANNING
158 WEST CENTER STREET
CANTON, MS 39046
PH: (601) 855 - 2250

LOCATION:
MADISON CO, MS

LENGTH:
3.87 MILES

NOVEMBER 2014

**YANDELL ROAD
RESURFACING &
RECONSTRUCTION**

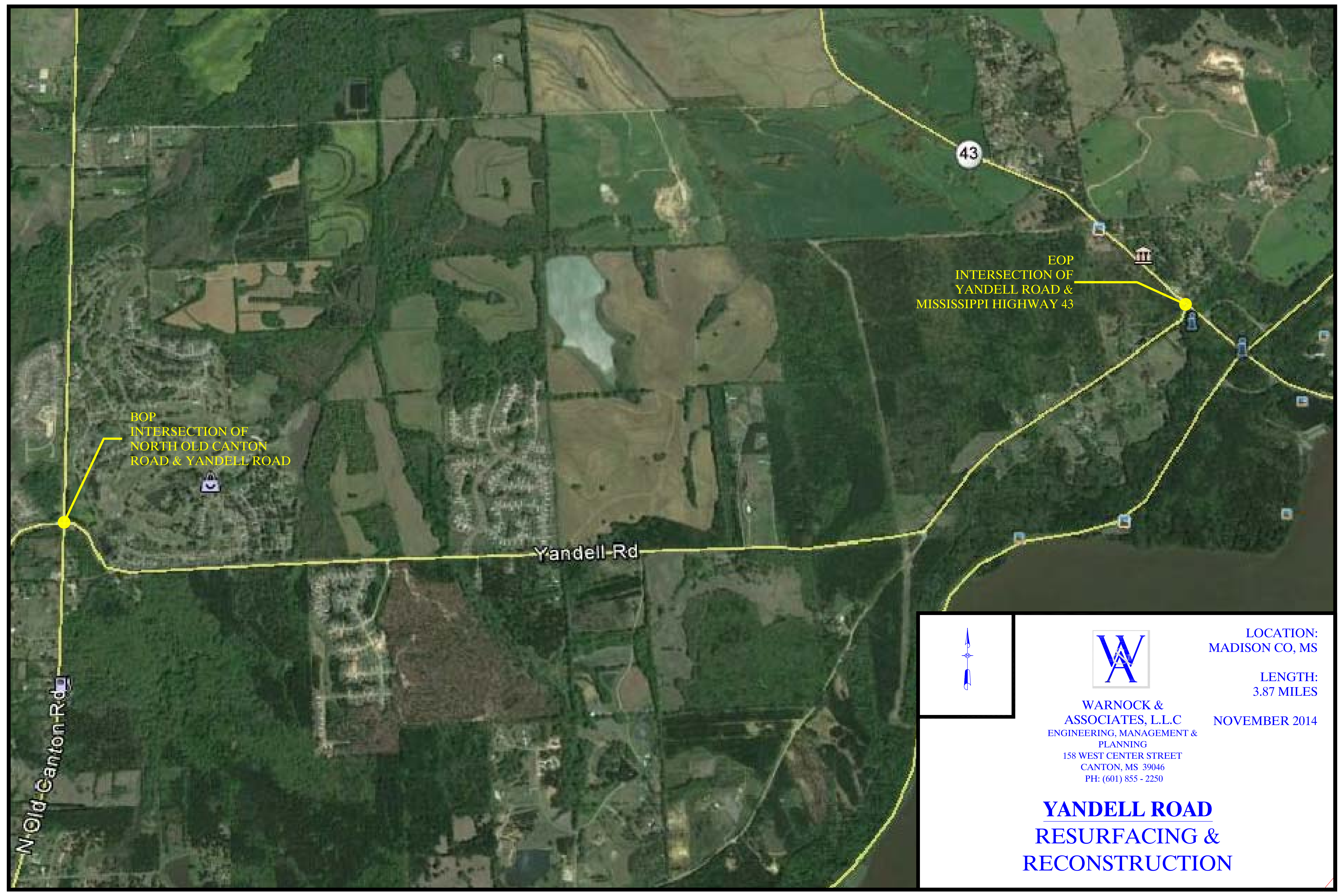

BOP
INTERSECTION OF
NORTH OLD CANTON
ROAD & YANDELL ROAD

EOP
INTERSECTION OF
YANDELL ROAD &
MISSISSIPPI HIGHWAY 43

Yandell Rd

N Old Canton Rd

43

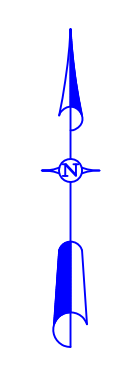

WARNOCK &
ASSOCIATES, L.L.C
ENGINEERING, MANAGEMENT &
PLANNING
158 WEST CENTER STREET
CANTON, MS 39046
PH: (601) 855 - 2250

LOCATION:
MADISON CO, MS

LENGTH:
3.87 MILES

NOVEMBER 2014

YANDELL ROAD
RESURFACING &
RECONSTRUCTION